

Patient report

Bio-Rad DATE: 02/11/2019
D-10 TIME: 10:29 AM
S/N: #DJ4I016123 Software version: 4.20-2
Sample ID: 10406041
Injection date 02/11/2019 09:27 AM
Injection #: 13 Method: HbA1c
Rack #: --- Rack position: 4

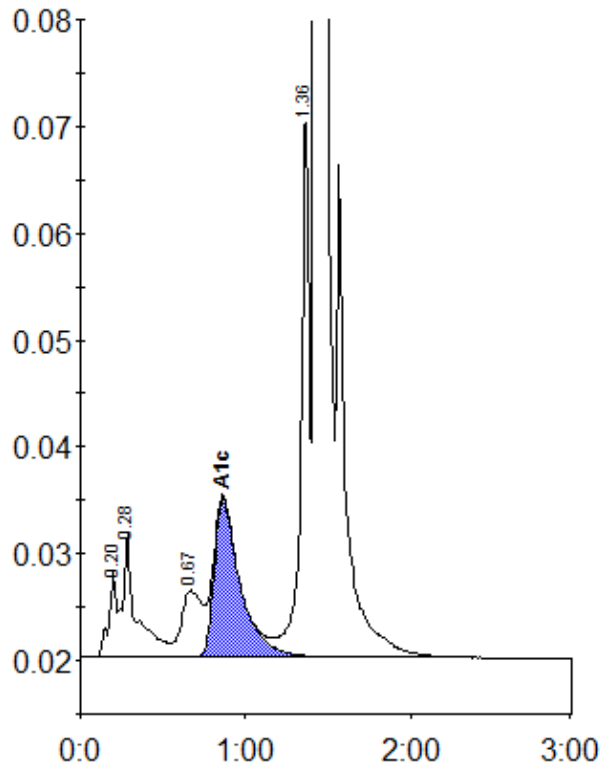

Peak table - ID: 10406041

Peak	R.time	Height	Area	Area %
A1a	0.20	7958	25692	0.9
A1b	0.28	11665	66352	2.3
LA1c/CHb-1	0.67	6224	53219	1.8
A1c	0.86	14838	162143	7.5
P3	1.36	50951	185461	6.4
A0	1.43	795054	2400509	83.0
Total Area:		2893376		

Concentration:	%
A1c	7.5